

How to enter

For more information & to enter:

www.picatic.com/wellington-march18

The U11 and U18 sections will be ECF graded. If your child is playing in one of these sections, please ensure they have silver membership (or above) with the ECF in order to avoid grading costs (£5 per child). Silver membership is of the ECF is free for juniors for the first year. More info can be found at:

www.englishchess.org.uk/membership

The improvers section will not be ECF graded and therefore children who are entering this section are not required to register with the ECF. Please contact Nick if you are unsure which section your child should enter.

Early entry is always appreciated. Entries made after Sunday 18th March 2018 shall incur a £10 late fee. No entries will be accepted on the day.

For enquiries please contact Nick via email;
Email: fleetchess@gmail.com

Phone: (in case of enquiries on the day only please) 07786 986489

Additional info

The Organisers accept no responsibility for any loss, theft or accident during the tournament. Parents or carers are responsible for their children during the event. Space will be available for parents who wish to remain for the afternoon in the V&A cafe. Wellington College is a large site and whilst children can be left for the day, the organisers cannot take responsibility for the children outside of the playing hall. Parents must make their own decision whether their child is mature enough to remain within the designated areas of the school. It is recommended that children of primary school age are accompanied at this event.

Use of Information

Information supplied upon entry will be held securely on a computer for the purpose of grading and tournament management. Photographs may be taken during the course of the event & prize giving and may be used to publicise this and future events.

For more information & to enter:

www.picatic.com/wellington-march18

ECF Graded Chess Tournament and Training Day



WELLINGTON COLLEGE

Hosted by
Grandmaster and former
World Under 18
Champion,
Nick Pert

Sun 25th March 2018
11:00 start

VENUE:
Wellington College, Dukes Ride
Crowthorne, Berkshire
RG45 7PT

Entry fee £20
Prizes will be awarded for
performance

Easy online booking
www.picatic.com/wellington-march18

Who should enter?

This event is suitable for all juniors who play chess. All levels (no max grade) are welcome from beginners upwards but knowledge of the rules of chess is necessary.

The event will be split into 3 sections:

Improvers:

For players who are competing in their first or second tournament, no age limit, ungraded.

U11

For players under 11 years of age on 31st August 2017. ECF graded section.

U18 Open

For all players under 18 years of age on 31st August 2017. ECF graded section, no max grade.

How to get there

By Car

The venue is within easy reach of the M3, A30 and M4.

By Train

The venue is a short walk from Crowthorne train station and is a 10 minute drive from Wokingham station.

Schedule

10:45 – Doors Open

11:00 – Round 1

12:00 – Round 2

13:00 – Round 3

14:00 – Round 4

15:00 – Round 5

16:00 – Round 6

17:00 – Prize giving

Coaching

Training will be provided in a separate area by an experienced chess coach from half past each hour until 5 minutes before the start of the round.

Format

Swiss Tournament. All players play in all rounds. All sections are rapidplay with 20 mins + 3 second increment.

Food & refreshments will be available for purchase on the day from the V&A café at Wellington College.

Just for fun



Black to move

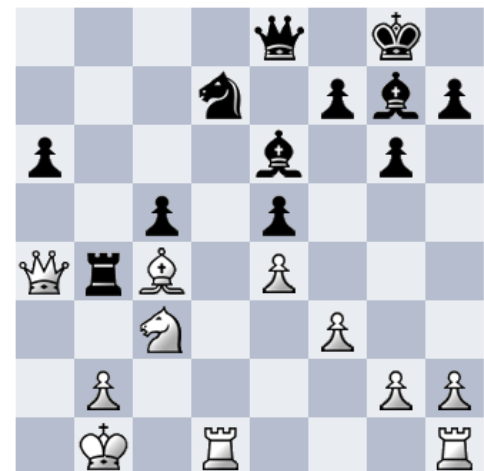

White to move

For more information & to enter:

www.picatic.com/wellington-march18

For more information & to enter:

www.picatic.com/wellington-march18